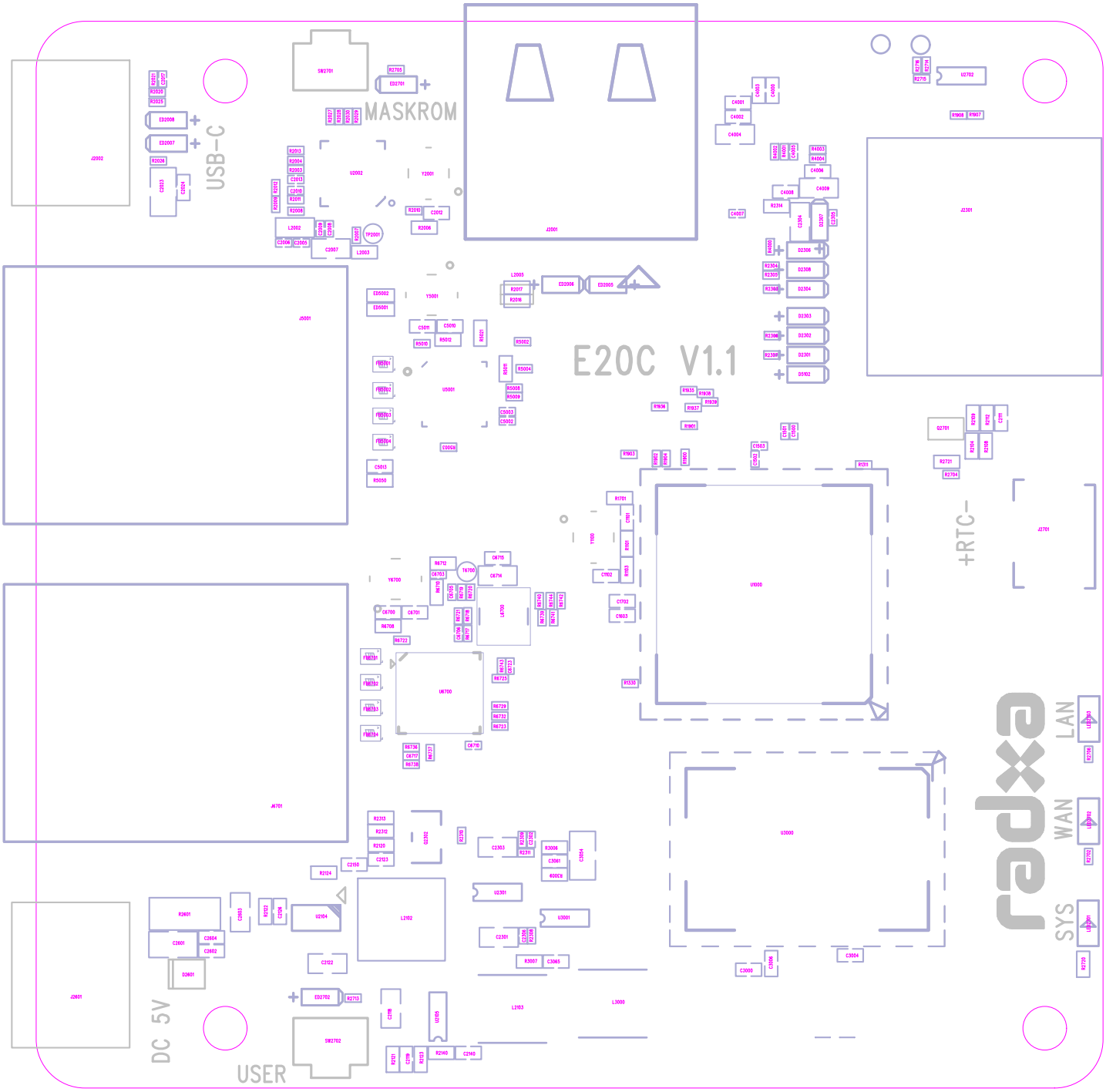
USB-C
MASKROM
E20C V1.1
+RTC-
LAN
WAN
SYS
DC 5V
USER

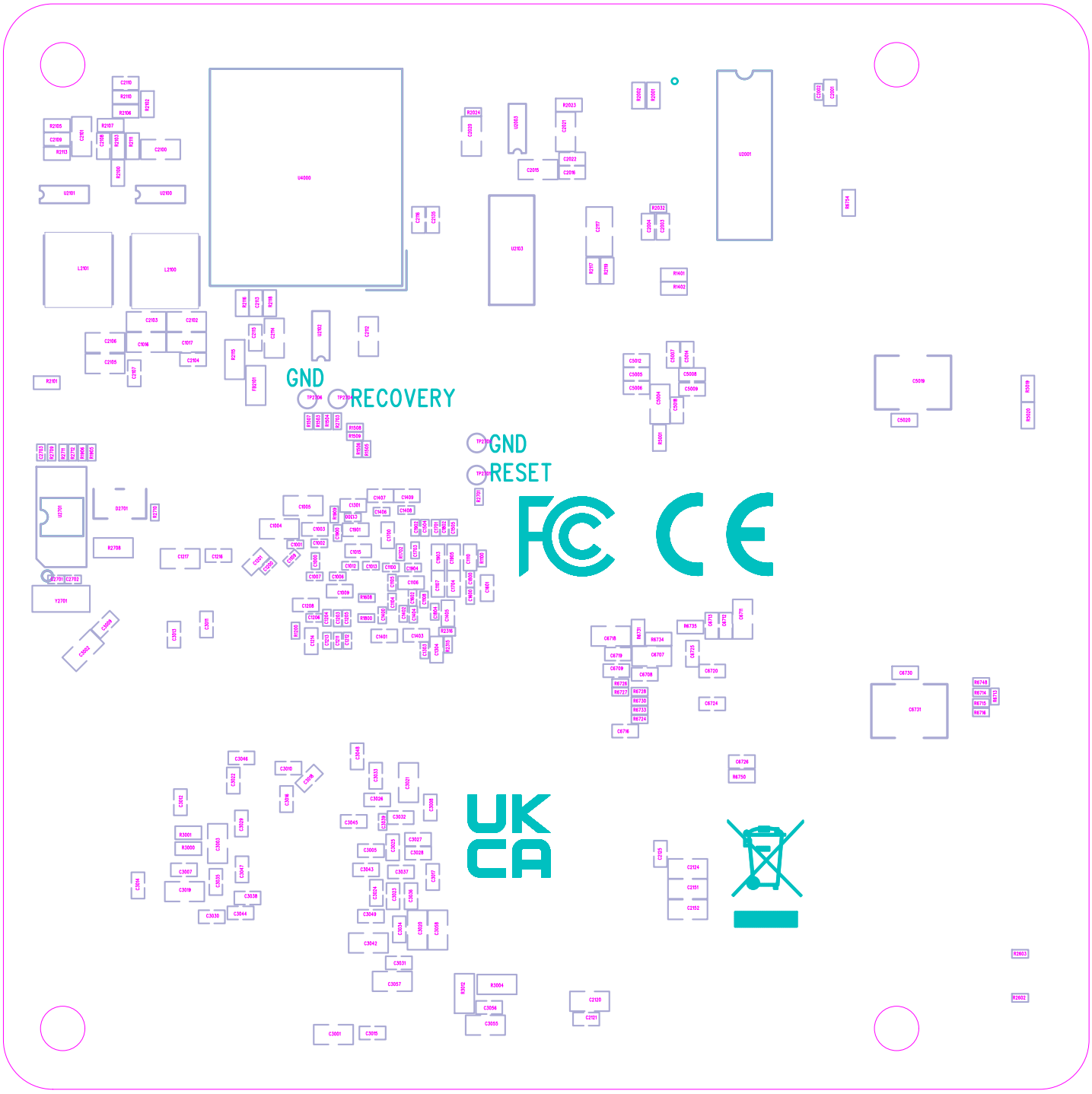
GND
RECOVERY
GND
RESET